

OFFICE COPY

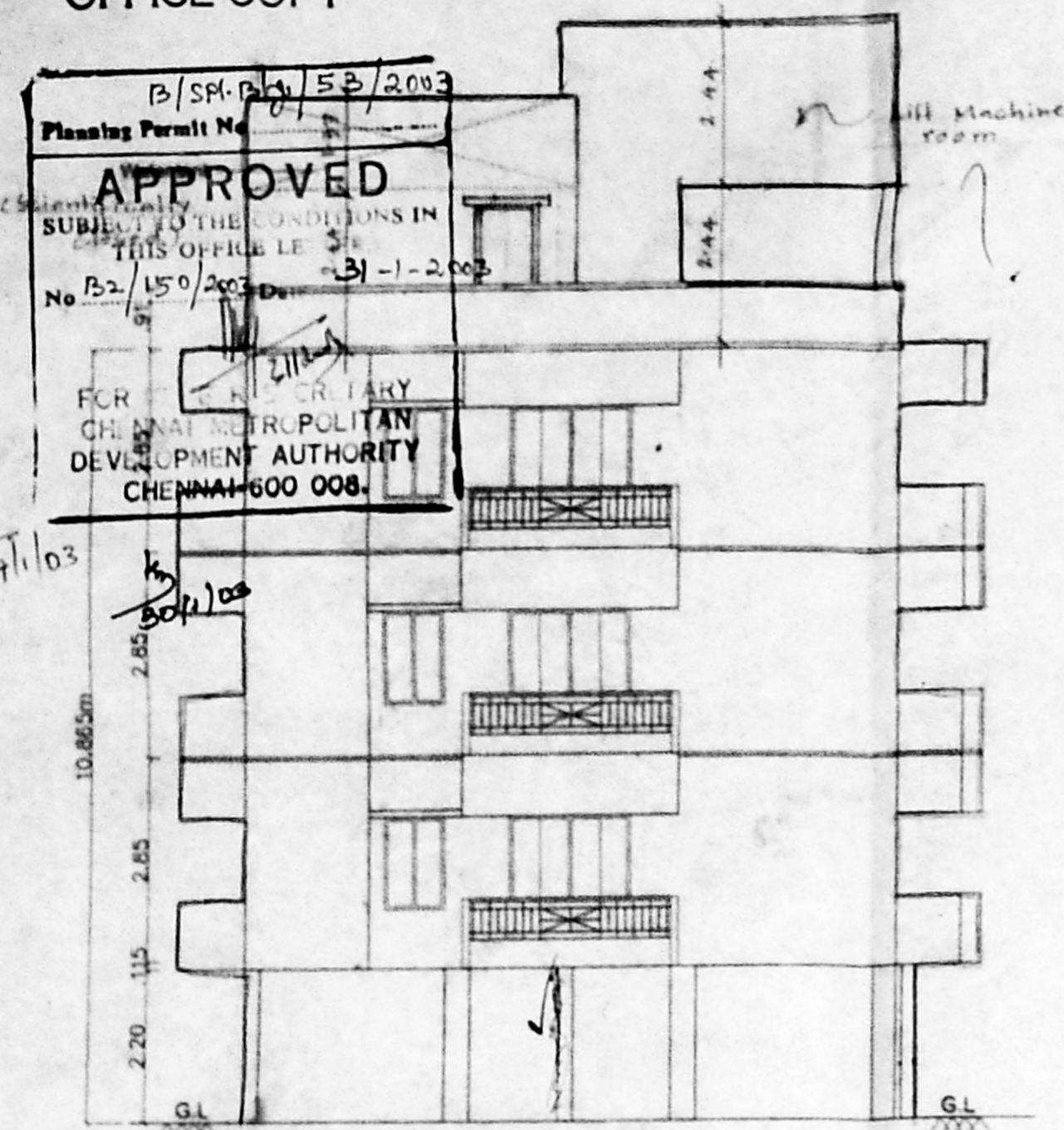

NORTH SIDE ELEVATION

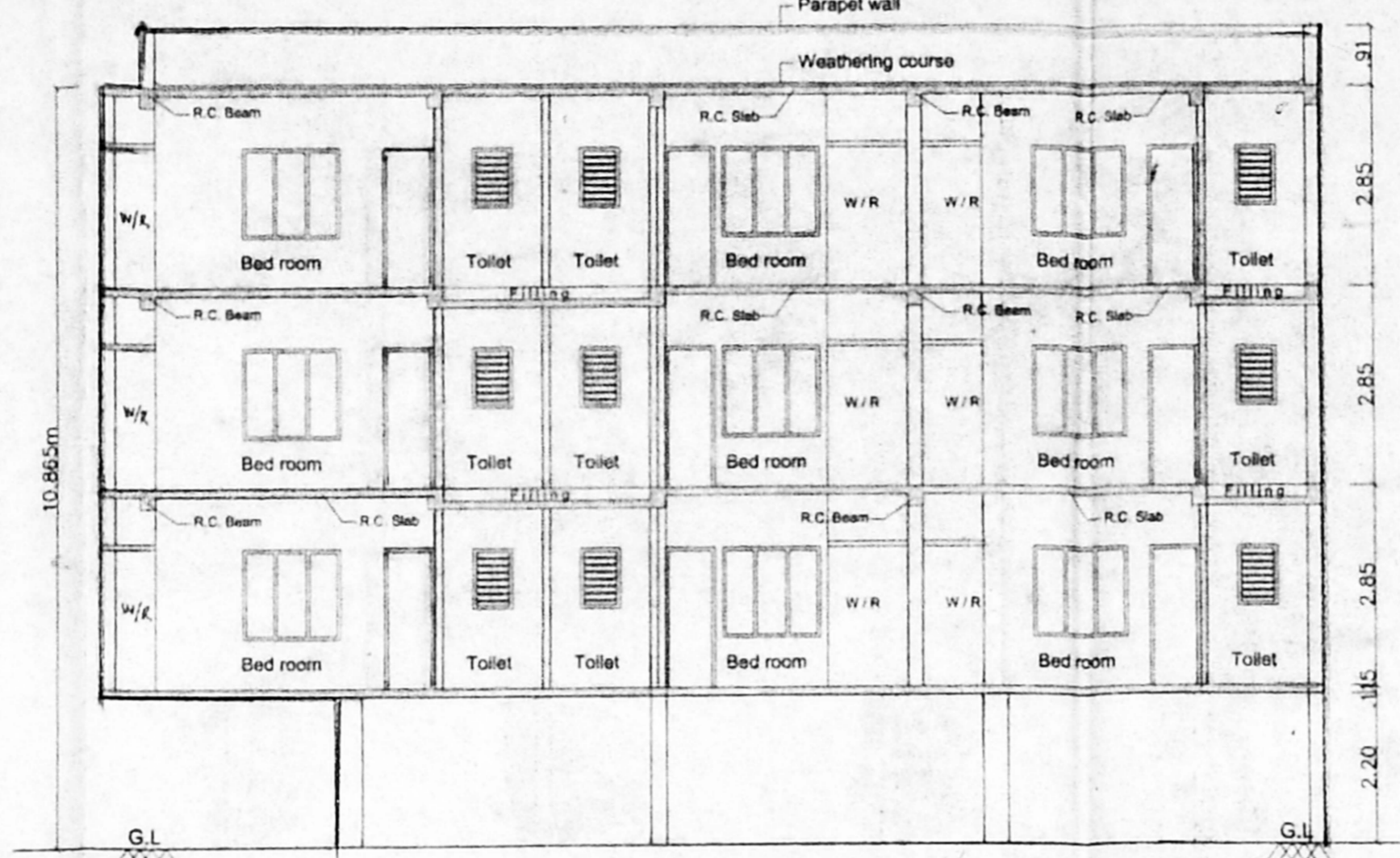

SECTION 'R-R'

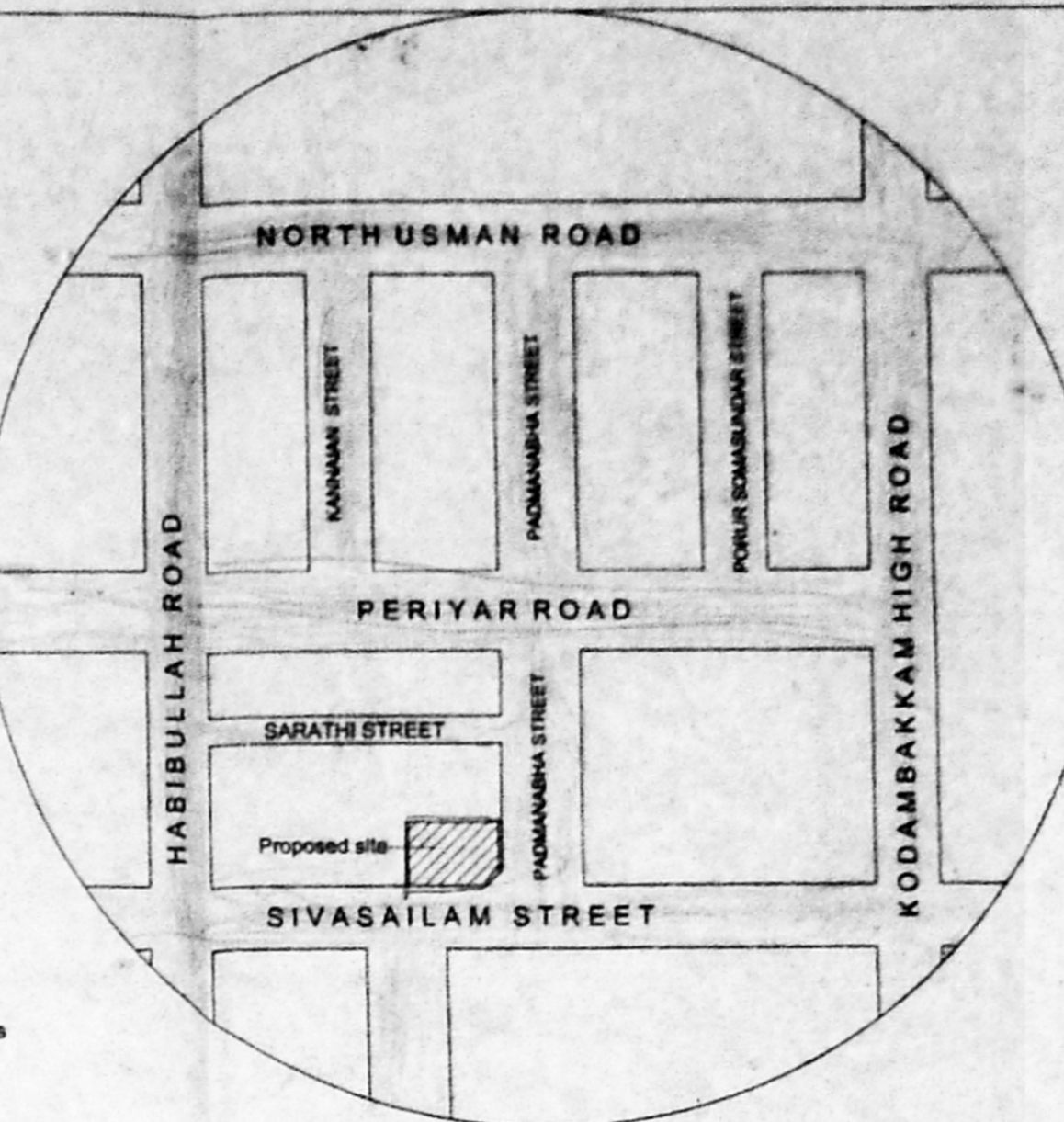
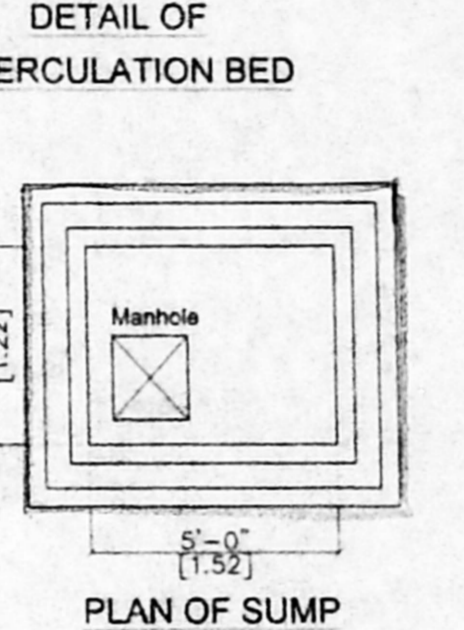
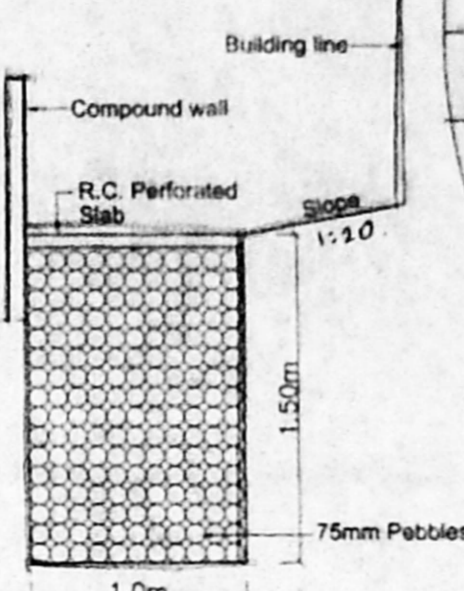
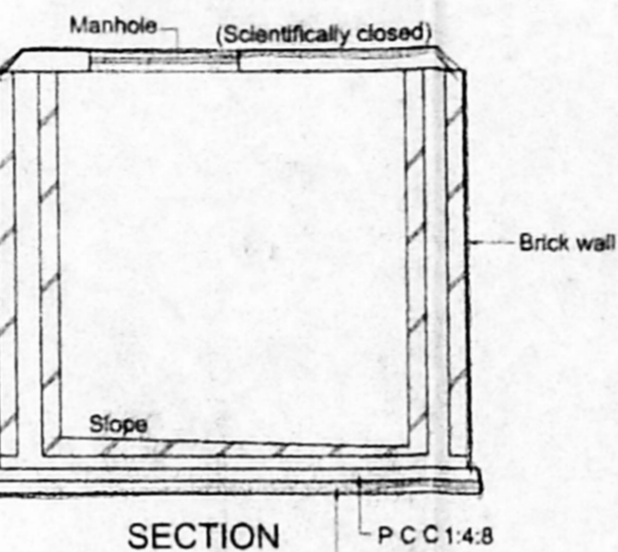
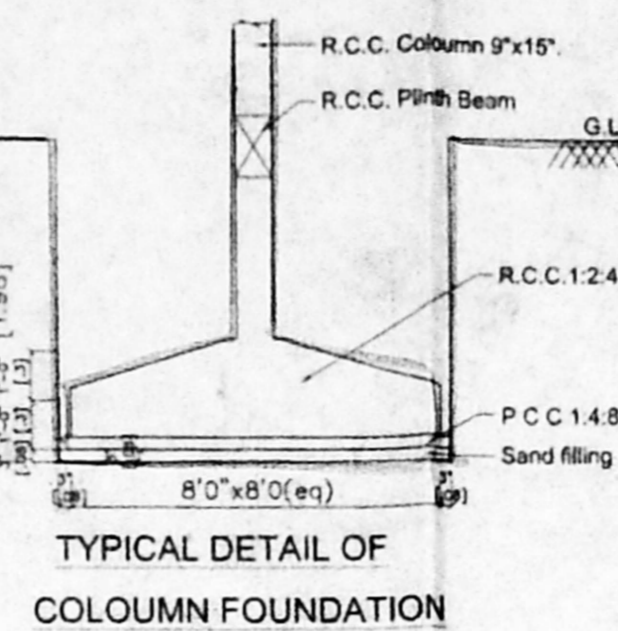
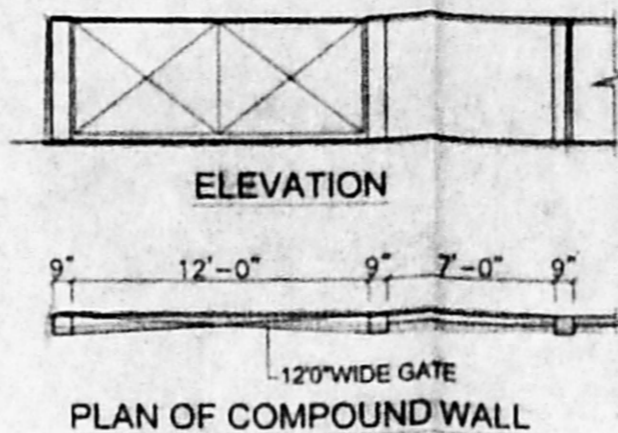

Schedule of joinery

No	Width	Height	Description
D	3'3"	7'6"	T.w panel door
D1	3'6"	7'6"	T.w panel door
D2	2'6"	7'0"	Flush door
W	4'10 1/2"	7'6"	Window
W1	3'0"	7'6"	Window
W2	3'0"	7'6"	Window
W3	3'0"	7'6"	Window
V	2'0"	3'0"	T.w glazed ventilator

AP No. 1
 C.No. B-2/150/03
 Scrutiny P.A. 30/11/03

- SPECIFICATION
- P.C.C. 1:4.8
 - R.C.C. 1:2.4
 - 230 mm Brick work in cm 1:5
 - 115 mm Brick work in cm 1:5
 - Plastering the ceiling in cm 1:3
 - Plastering the walls in cm 1:4
 - Weathering course in brick jolly lime concrete with a course of flat tiles
 - The O.H.T. is scientifically closed.
 - The U.G. sump is scientifically closed.
 - All w.c.'s in ground floor riser by 0.91m from ground level.

Area statement

	Sq.ft	Sq.m
Plot area (as per patta)	4727.00	439.15
Proposed construction		
Stilt cum G.F. Area	174.87	16.24
First Floor Area	2297.28	213.42
Second Floor Area	2297.28	213.42
Third Floor Area	2297.28	213.42
Total Builtup Area	7066.71	656.50
F.S.I. Applied for	1.495	
Plot coverage	48.6 %	

Legend

Proposed construction	---
Boundary line	---
Roads	---
Sewer line	---
Water line	---

OWNER: *H. Srinivasan*

JOB TITLE
 Plan Showing the Proposed Residential Flats at New D.No 26, Old D.No 5 at Padmanabha Street, T.Nagar, Chennai-17 Bearing T.S.No. 9102, Block No 107 of T.Nagar Village, Mambalam-Quindy Taluk, Chennai Dt.

Scale: 1"=8'0" Date: 17-12-2002

Licensed Surveyor:
V. Srinivasan
 V. SRINIVASAN, A.I.A.
 Registered Architect, C.A. No. 14756
 Licensed Surveyor - Corporation of Chennai
 P.A. No. 344
 6, South Road, West C.I.T. Nagar
 Chennai - 600 036. Profile - 433 92 92

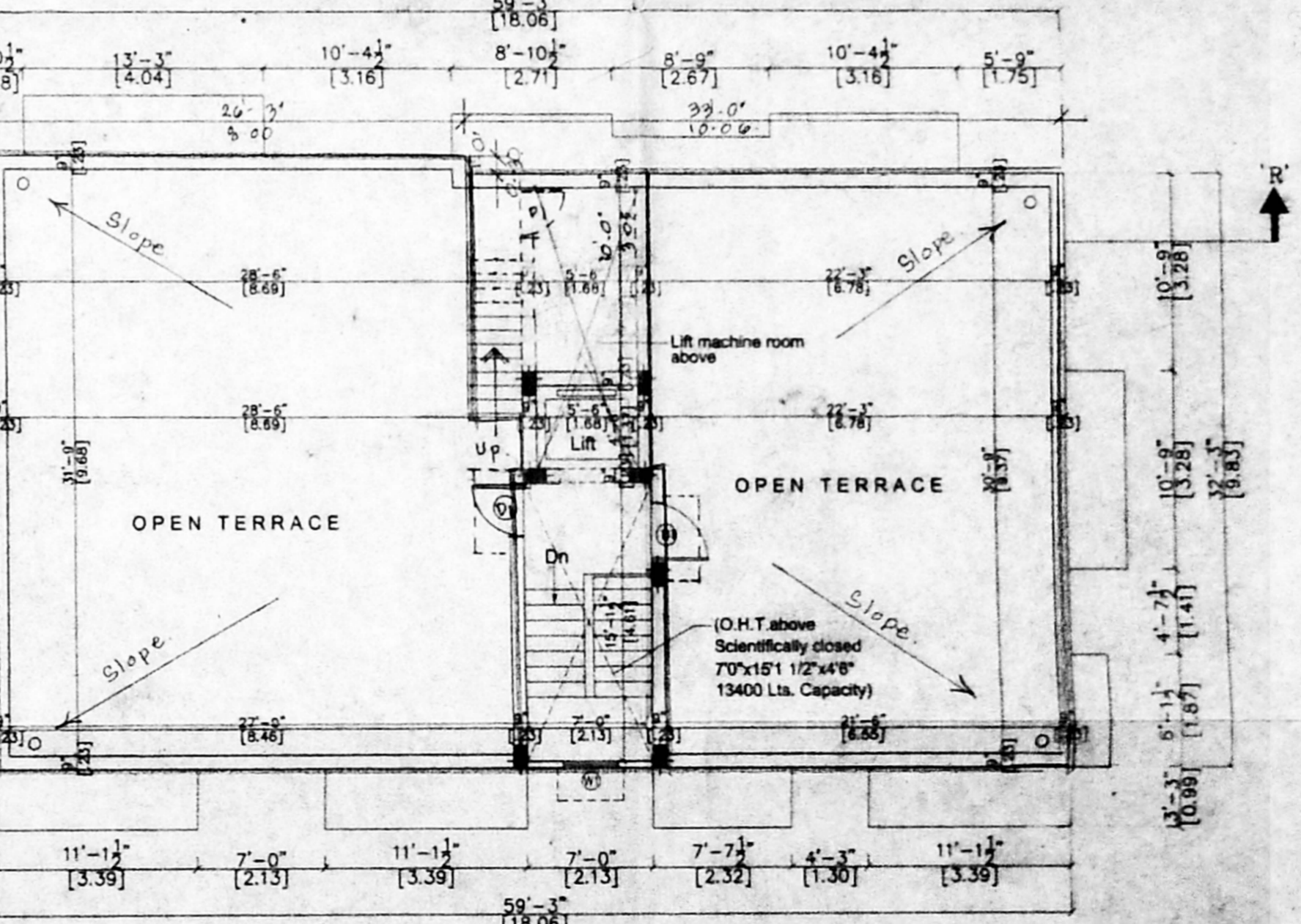
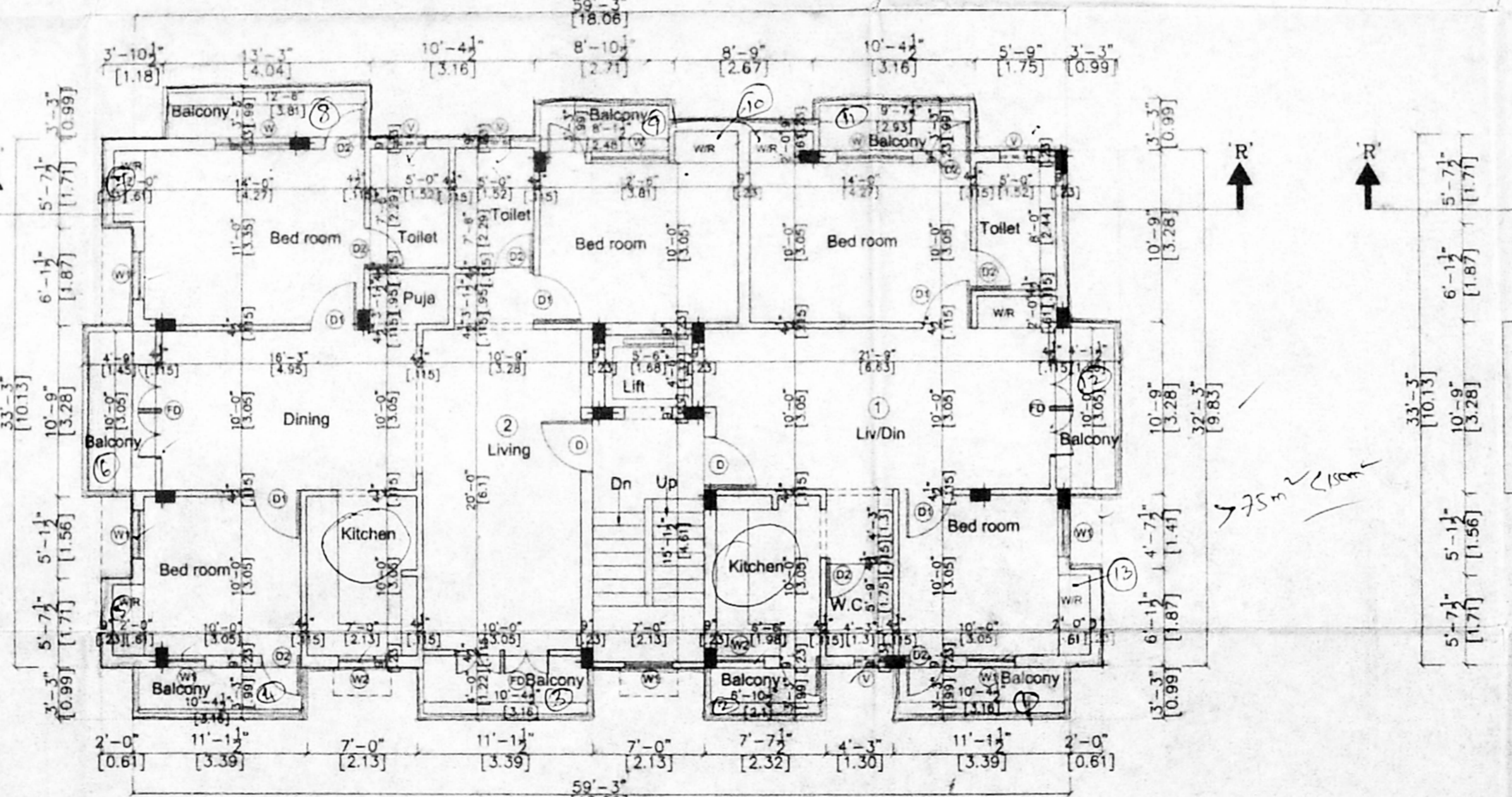
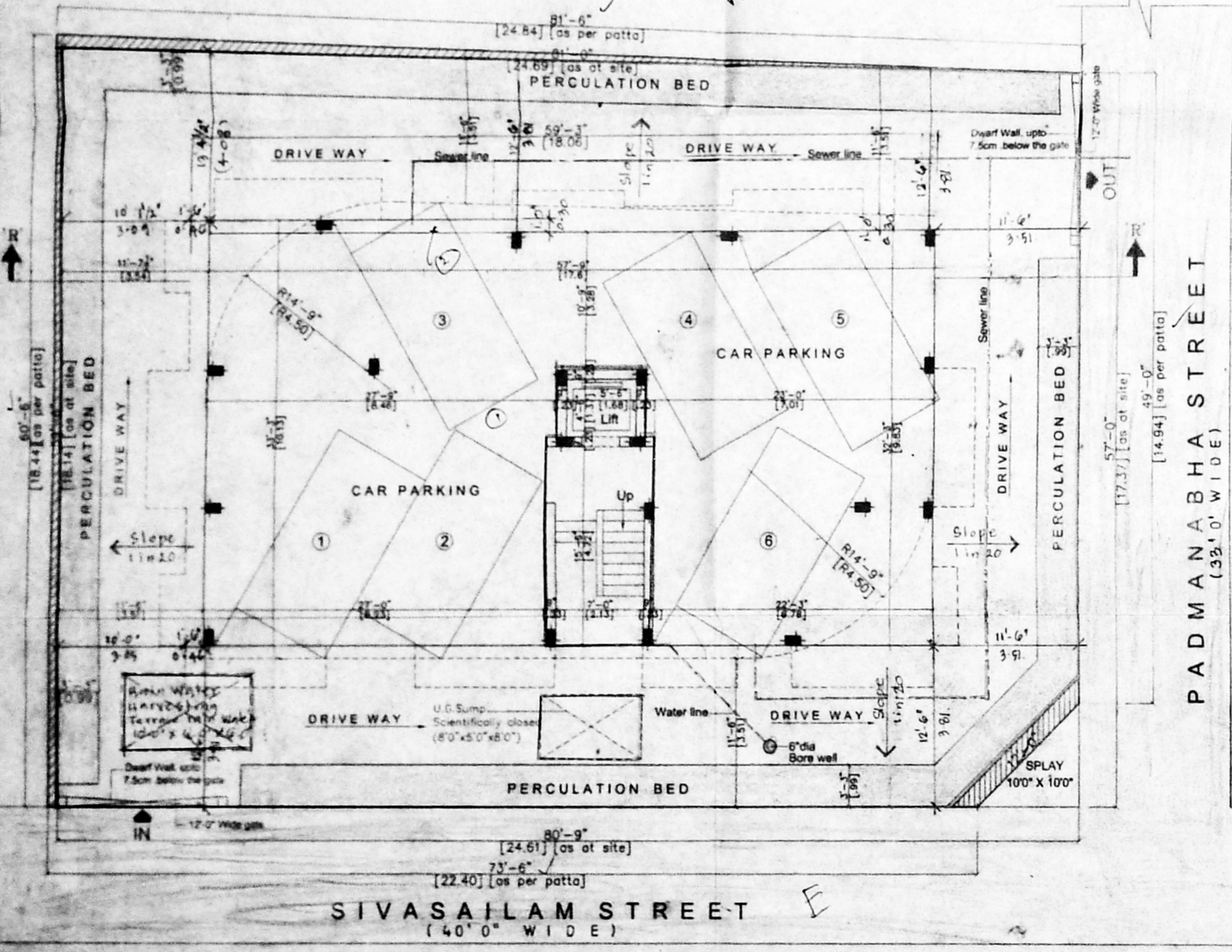

90' x 110' D.U. 2 x 326 D.O
 600' x 100' (600' x 100')

1:250 Scale
 250' x 100' = 25000 Sq. Ft.
 250' x 100' = 25000 Sq. Ft.
 250' x 100' = 25000 Sq. Ft.